



WiCell Feeder-Independent Pluripotent Stem Cell Protocols

Supplement: Culturing with Doxycycline

STANDARD OPERATING PROCEDURE



Feeder Independent Stem Cell Protocol Supplement: Culturing with Doxycycline

SOP Number: SOP-SH-015

Version: A

1. PURPOSE

- 1.1. This Standard Operating Procedure (SOP) provides additional information for culturing with a doxycycline additive. Addition of doxycycline is not required for culturing pluripotent stem cells, but is required to induce GFP expression. If you have questions, please contact us through technical support on the WiCell website at www.wicell.org.

2. REFERENCES

- 2.1. WiCell SOP-SH-002

3. MATERIALS

- 3.1. Doxycycline (Sigma-Aldrich, D9891)
- 3.2. Water, sterile, cell culture grade (Sigma-Aldrich, W3500), or equivalent

4. PROCEDURE

4.1. Prepare a 4mg/ml stock solution of doxycycline

- 4.1.1. Using good sterile technique, reconstitute 1g of doxycycline with 250ml sterile cell culture grade water.
- 4.1.2. Store at 2-8°C.

4.2. Supplement Culture Medium

- 4.2.1. Optimal final concentration is 1-2µg/ml. This protocol instructs for a final concentration of 2µg/ml. Adjust for optimal performance as needed.
- 4.2.2. Add 0.5µl doxycycline stock solution per 1ml mTeSR1 medium to achieve a final concentration of 2µg/ml doxycycline.

Volume of mTeSR1	Volume of Doxycycline Stock Solution
50ml	25µl
250ml	175µl
500ml	250µl

4.3. Thaw and Feeding

NOTE: Before thawing, check the certificate of analysis included in the shipping packet insert to determine the recommended thaw ratio (number of wells into which a single vial of cells should be thawed).

- 4.3.1. Thaw according to WiCell Feeder Independent Pluripotent Stem Cell Protocols (SOP-SH-002, included in the shipping packet insert). Doxycycline or any other antibiotic is not used in the thaw medium.
- 4.3.2. Beginning the day after thaw, continue to observe and feed daily with mTeSR1 medium+2µg/ml doxycycline until the culture requires passaging.

STANDARD OPERATING PROCEDURE

	Feeder Independent Stem Cell Protocol Supplement: Culturing with Doxycycline	
	SOP Number: SOP-SH-015	Version: A

4.4. Passage

4.4.1. Passage according to WiCell Feeder Independent Pluripotent Stem Cell Protocols. Doxycycline is not used in the passaging medium.

4.4.2. Beginning the day after passaging, continue to observe and feed daily with mTeSR1 medium+2µg/ml doxycycline.

4.5. Cryopreservation

4.5.1. Cryopreserve the cells by removing culture medium containing doxycycline from the wells, and follow the WiCell Feeder Independent Pluripotent Stem Cell Protocols.

5. REVISION HISTORY

Version	Change Description	Effective Date
A	CC00728, Document Initiation.	See SPDC

6. APPROVALS

2/14/2018	2/16/2018
X JKG	X TEL
JKG Quality Assurance Manager Signed by: Gay, Jenna	TEL Director - WiCell Stem Cell Bank Signed by: Ludwig, Tenneille



WiCell Feeder–Independent Pluripotent Stem Cell Protocols

mTeSR™1 Medium



Preface

This booklet of protocols is intended to serve as a primer for culturing pluripotent stem cells in a Feeder-Independent system using mTeSR™1. Please note that mTeSR™1 medium can be used in combination with either Matrigel™ or rhVitronectin for the undifferentiated proliferation of human embryonic stem (ES) and induced pluripotent stem (iPS) cells. While protocols for preparation of both matrices have been included in this pack for convenience, information concerning which specific matrix was used in the production of your cell line is included in the information provided with the cells at shipping.

WiCell recommends that pluripotent stem cells (PSCs) should be first thawed and established in the conditions in which they were initially frozen prior to transfer to alternate culture platforms. These are the protocols that were used to produce the cells that we have sent to you. We recommend that you read through these protocols prior to thawing your cells, and follow them until you have established your own cell bank of frozen vials. As you thaw and expand your initial cell vials, we strongly encourage you to establish your own bank of frozen vials as soon as possible. Once the culture is established, freeze back a portion of the material, and freeze again when you have enough cells for 20 vials. This will ensure you have an adequate stock of material to expand from as you conduct experiments.

Because this bank will be the basis of all future work with this cell line, WiCell recommends that it be screened for karyotype and STR post thaw to ensure that the stability and identity of the banked material is as expected. These and other tests are available from WiCell's full-service Cytogenetics Laboratory; to learn more about WiCell Cytogenetic's offerings and how to submit samples visit www.wicell.org/cytogenetics.

If you have any additional questions, please contact us through technical support on the WiCell website at www.wicell.org.

Table of Contents

Preface.....	2
Section 1: Aliquoting and Plating Matrigel™.....	3
Section 2: Preparing and Plating rhVitronectin.....	6
Section 3: Thawing Pluripotent Stem Cells: Feeder Independent – mTeSR™1 Protocol.....	7
Section 4: Feeding Pluripotent Stem Cells: Feeder Independent – mTeSR™1 Protocol.....	9
Section 5: Passaging Pluripotent Stem Cells: Feeder Independent - mTeSR™1 Protocols.....	10
Section 6: Freezing Pluripotent Stem Cells: Feeder Independent - mTeSR™1 Protocol.....	16
Section 8: Revision History and Protocol Approvals.....	19
Attachment 1: Photographs of Pluripotent Stem cells grown on Matrigel™ in mTeSR™1.....	21



Section 1: Aliquoting and Plating Matrigel™

1.1. Required Equipment

1.1.1. For aliquoting

- 1.1.1.1. Sterile biosafety cabinet
- 1.1.1.2. -20°C freezer
- 1.1.1.3. 4°C refrigerator
- 1.1.1.4. 200µl or 1000µl micropipette

1.1.2. For plating

- 1.1.2.1. Sterile biosafety cabinet
- 1.1.2.2. Pipet-Aid

1.2. Required Supplies

1.2.1. For aliquoting

- 1.2.1.1. 1.5ml microcentrifuge tubes, sterilized (Fisher, 05-408-129), labeled
- 1.2.1.2. Microcentrifuge tube holders
- 1.2.1.3. Ice bucket with lid filled with ice
- 1.2.1.4. 2 small containers filled with ice
- 1.2.1.5. Freezer boxes
- 1.2.1.6. Sterile 200µl or 1000µl pipette tips (Molecular Bio, 2770)

1.2.2. For plating

- 1.2.2.1. 15ml conical tube (Corning, 430052)
- 1.2.2.2. 10ml sterile serological pipettes (Fisher, 13-678-27F) or equivalent
- 1.2.2.3. 6-well tissue culture plates (Nunc, 140675)

1.3. Required Reagents

1.3.1. For aliquoting

- 1.3.1.1. Matrigel™, Growth Factor Reduced (Corning®, 354230) or equivalent

1.3.2. For plating

- 1.3.2.1. DMEM/F-12 medium (Invitrogen, 11330)
- 1.3.2.2. Matrigel™, Growth Factor Reduced aliquot (as prepared in following section)



1.4. Preparing to Aliquot Matrigel™

- 1.4.1. Matrigel™ is frozen at -20°C to -80°C, liquid at 4°C, and gels rapidly at room temperature. It is crucial to keep the Matrigel™ frozen until you are ready to aliquot it.
- 1.4.2. Calculate the volume of Matrigel™ needed per 1mg tube. 1mg is enough for two 6-well plates (WiCell recommends using the product at 0.5mg/6 well plate. If smaller or larger volume aliquots are more appropriate for your use, adjust calculations appropriately.)

$$\frac{1\text{ml}}{X\text{ml}} = \frac{\text{given concentration}}{1\text{mg}}$$

X = ml of Matrigel required per tube

Example:
Concentration of lot: 8.6mg/ml
 $\frac{1\text{ml}}{X\text{ml}} = \frac{8.6\text{mg}}{1\text{mg}}$

X=0.1163ml = **116µl per tube for 1mg per tube**

- 1.4.3. The day before aliquoting, place microcentrifuge tube racks and containers of sterile 1.5ml microcentrifuge tubes in the -20°C or -80°C freezer. Place an unopened box of the appropriate sized pipette tips (based on calculation in previous step) in the -20°C freezer.

1.5. Thaw the Matrigel™

- 1.5.1. Thaw overnight on ice at 4°C (in a refrigerator). Ensure that the neck of the bottle is not submerged in the ice to reduce risk of contamination.

1.6. Aliquoting Matrigel™

Note: Depending on volume of cell culture performed in the laboratory, different sized aliquots may be preferred. Aliquots of 0.5mg (enough for one plate), 1.0mg (two plates), and 2.0mg (four plates) are useful. If several different sized aliquots are used, make sure the concentration is clearly labeled on the tube.

- 1.6.1. Fill two small containers with ice and place both in the sterile biosafety cabinet. One of containers will hold the Matrigel™ bottle; the other one will hold the box of pipette tips.
- 1.6.2. In the sterile biosafety cabinet, open the metal seal on the Matrigel™ bottle and carefully remove the rubber stopper of the Matrigel™. Place bottle on ice. Retrieve one tube rack from the freezer, place in sterile biosafety cabinet and add sterile microcentrifuge tubes to it.



- 1.6.3. Aliquot the Matrigel™ into each tube according to the calculations based on the lot concentration. Switch tips every 5-7 tubes to ensure sterility and prevent clogging of the tip.
- 1.6.4. Close tubes and transfer them in batches to the -20°C or -80°C freezer as soon as the rack is filled. Work quickly – if the Matrigel™ is allowed to warm at all, it will congeal and will not be appropriate for plating. Retrieve a new rack from the freezer the same time you place the aliquots in the freezer.

1.7. Thawing Aliquots and Coating Plates with Matrigel™

Note: Each Matrigel™ aliquot is intended for one use. It cannot be thawed and re-frozen. Excess Matrigel™ may be plated, and used within 7-10 days.

Note: Depending on volume of cell culture performed in the laboratory, different sized aliquots may be preferred. Aliquots of 0.5mg (enough for one plate), 1.0mg (two plates), and 2.0mg (four plates) are useful. If several different sized aliquots are used, make sure the concentration is clearly labeled on the tube. **The instructions below are based on 1.0mg aliquots used to prepare two plates at one time. Make adjustments for different sized aliquots as appropriate.**

- 1.7.1. Place a sterile, 15ml conical tube and a cold, sterile bottle of DMEM/F-12 medium into the sterile biosafety cabinet. Add 11ml cold DMEM/F-12 medium to the conical tube.
- 1.7.2. Remove one 1.0 mg Matrigel™ aliquot from the freezer. Use a micropipette with a 1000ul tip to add 1ml of cold DMEM/F-12 medium to it.
- 1.7.3. Gently pipette up and down to thaw and dissolve the Matrigel™. Immediately transfer it to the 15ml conical tube with 11 ml DMEM/F-12 medium and pipet to mix.
- 1.7.4. Immediately plate 1ml/well of a 6-well plate. This will be enough for 2 full 6-well plates.
- 1.7.5. Allow to set for at least one or two hours in a 37°C incubator before use. For optimal results, plate the day before using and store overnight in 37°C incubator.
- 1.7.6. If the plates will not be used within two hours after preparation, add an additional 1ml of DMEM/F-12 medium to each well to prevent drying. If any portion of the well dries out, do not use the well. Store plates in a 37°C incubator, use the plates within 7-10 days after preparation. Ensure the incubator has the appropriate humidity level, or the Matrigel™ plates will dry out faster, check plates before using.



Section 2: Preparing and Plating rhVitronec tin

Note: As an alternative to Matrigel™, mTeSR™1 medium can also be used with rhVitronec tin as a supporting matrix.

2.1. Required Equipment

- 2.1.1. Sterile biosafety cabinet
- 2.1.1. -80°C freezer
- 2.1.2. 100µl or 200µl micropipette

2.2. Required Supplies

- 2.2.1. 15ml conical tube (Corning, 430052)
- 2.2.2. 10ml sterile serological pipettes (Fisher, 13-678-27F) or equivalent
- 2.2.3. 6-well tissue culture plates (Nunc, 140675)
- 2.2.4. Sterile 100 or 200µl pipette tips (Molecular Bio, 2770)
- 2.2.5. 1.5ml microcentrifuge tubes, sterilized (Fisher, 05-408-129)
- 2.2.6. Microcentrifuge tube holders
- 2.2.7. Freezer boxes

2.3. Required Reagents

- 2.3.1. rhVitronec tin (R&D Systems, 2308-VN) or equivalent
- 2.3.2. Sterile PBS without CaCl₂ and MgCl₂ (Invitrogen, 14190-250) or equivalent

2.4. Aliquoting rhVitronec tin

The following is sufficient for coating 3 wells of a 6 well plate. Adjust aliquots for your own use as appropriate.

- 2.4.1. Reconstitute 50µg rhVitronec tin in 200µl sterile PBS without CaCl₂ and MgCl₂.
- 2.4.2. Aliquot 60µl per tube into sterile microcentrifuge tubes. This will be 3µg of rhVitronec tin, or enough to coat 3 wells at 5µg/well.
- 2.4.3. Store tubes at -80°C until ready to use.

2.5. Plating rhVitronec tin

- 2.5.1. Remove aliquot from freezer and allow to thaw at room temperature.
- 2.5.2. Dilute aliquot with 6ml of sterile PBS without CaCl₂ and MgCl₂ into a 15ml conical tube, pipet to mix, and immediately plate at 2ml diluted rhVitronec tin per well.
- 2.5.3. Store in 37°C incubator. It can be used after one hour of plating and may be stored for up to 7 days before use. Prior to use, ensure there are no dry areas in the well;



if there are, the well should not be used. Ensure the incubator has the appropriate humidity level, or the Matrigel™ plates will dry out faster, check plates before using.

Section 3: Thawing Pluripotent Stem Cells: Feeder Independent – mTeSR™1 Protocol

Note: Before thawing, check the certificate of analysis in the shipping packet insert to acquire the recommended number of wells one vial should be thawed into (this can vary among lots). In general, ROCK inhibitor is not required for appropriate attachment and expansion in mTeSR™1 medium for most cell lines. Please consult the certificate of analysis to determine if ROCK inhibitor is recommended for use with a specific lot. If ROCK inhibitor is not recommended, it will not be referenced on the certificate of analysis.

3.1. Required Equipment

- 3.1.1. Biosafety cabinet
- 3.1.2. 37°C / 5% CO₂ incubator
- 3.1.3. 37°C water bath
- 3.1.4. Centrifuge
- 3.1.5. 100µl or 200µl micropipette

3.2. Required Supplies

- 3.2.1. Forceps
- 3.2.2. Cryogenic handling gloves and eye protection
- 3.2.3. 5ml sterile serological pipettes (Fisher, 13-678-27E) or equivalent
- 3.2.4. 95% Ethanol
- 3.2.5. Sterilized Pasteur pipettes (Fisher, 13-678-20D)
- 3.2.6. 1.5ml Microcentrifuge tubes, sterilized (Fisher, 05-408-129)
- 3.2.7. Microcentrifuge tube holders
- 3.2.8. Freezer Boxes
- 3.2.9. Sterile 100µl or 200µl Pipette tips (Molecular Bio, 2770)

3.3. Required Reagents

- 3.3.1. Matrigel™, Growth Factor Reduced (Corning®, 354230) or rhVitronectin (R&D Systems, 2308-VN) coated 6-well plate (Nunc, 140675), prepared as indicated previously
- 3.3.2. mTeSR™1 Medium (Stem Cell Technologies, 85850)
- 3.3.3. ROCK Inhibitor (Y-27632 dihydrochloride; BD Biosciences, 562822), if needed for thaw, see Note above



- 3.3.4. Sterile water (Sigma, W3500) if ROCK Inhibitor will be used

3.4. Reconstitute ROCK Inhibitor and Aliquot Working Stock Solution, if needed

Note: Perform work sterilely.

- 3.4.1. Make 10mM working stock solution by diluting 1mg ROCK inhibitor (FW 338.3) into 295 μ l sterile water to achieve a 10mM solution. Note: if FW of material is not 338.3, dilute appropriately to achieve a 10mM solution.
- 3.4.2. Aliquot into appropriate working volumes (recommended at 20-50 μ l). ROCK inhibitor working stock solution will be used at 1 μ l to 1ml final medium volume. Aliquots can be stored long term at -80°C for up to 1 year and up to 2 months at 4°C.

3.5. Prepare Plate to Receive Cells

- 3.5.1. Retrieve prepared Matrigel™ or rhVitronectin coated plate from 37°C incubator.
- 3.5.2. Acquire the lot specific thaw recommendation (number of wells one vial should be thawed into) found in the certificate of analysis included in the shipping packet insert.
- 3.5.3. Remove excess plating medium from prepared Matrigel™ or rhVitronectin coated plate from wells which will receive cells, and add 1.5 ml mTeSR™ 1 Medium to every well that will receive cells.
- 3.5.4. Label plate appropriately (WiCell recommends at minimum the cell line name, passage number on the vial, date and technician initials).

3.6. Remove Vial and Thaw

Note: As always in the laboratory, but especially when handling frozen vials, wear appropriate personal protective equipment including cryo gloves and eye protection as vials stored in the liquid phase of liquid nitrogen may explode when warmed.

- 3.6.1. Remove the pluripotent stem cell vial from the liquid nitrogen storage tank using forceps.
- 3.6.2. Using long forceps, immerse the vial in a 37°C water bath without submerging the cap. Swirl the vial gently.
- 3.6.3. When only a small ice crystal remains, remove the vial from the water bath.
- 3.6.4. Ensure the cap is tight and immerse the vial into a 95% ethanol bath to sterilize the outside of the tube. Briefly (15-30 seconds) air-dry the vial in the sterile biosafety cabinet.

3.7. Removal of Cryoprotectant and Re-Suspension of Pluripotent Stem Cells

- 3.7.1. Transfer the cells gently into a sterile 15ml conical tube using a 1ml or 5ml glass pipette. Do not allow cells to flow down the side of the tube, as this will shear the cells and reduce attachment.



- 3.7.2. Slowly, add 11ml of mTeSR™1 Medium drop-wise to cells in the 15ml conical tube. While adding the medium, gently move the tube back and forth to mix the pluripotent stem cells. This reduces osmotic shock to the cells.
- 3.7.3. Centrifuge the cells at 200 x g for 5 minutes.
- 3.7.4. If ROCK inhibitor has been recommended on the lot-specific certificate of analysis to increase attachment, prepare plating medium while centrifuging. Add 1ul of ROCK inhibitor working stock solution to every 1ml of mTeSR1 medium to achieve a final concentration of 10uM (as previously described). You will need 0.5ml of mTeSR1 medium for every well which will receive cells. Set medium aside.
- 3.7.5. Aspirate and discard the supernatant with a sterilized Pasteur pipette.
- 3.7.6. Re-suspend the cell pellet in 0.5ml mTeSR™1 Medium for every well that will receive cells (number of wells receiving cells is based on the thaw recommendations found in the certificate of analysis which is included in the shipping packet insert). **For example:** When the thaw recommendation is to thaw 1 vial into 4 wells, re-suspend the pellet in 2ml, 0.5ml will be plated into each well. If using ROCK Inhibitor, use the prepared plating medium described above.
- 3.7.7. Very gently pipette cells up and down in the tube a few times.

3.8. Plate Pluripotent Stem Cells

- 3.8.1. Slowly add 0.5ml of the cell suspension into each well.
- 3.8.2. Place plate gently into the incubator and gently shake the plate back and forth and side to side to evenly distribute the cells—avoid circular motions to prevent cells from pooling in the center of the well.
Note: While cells are attaching, try to limit opening and closing the incubator doors, and if you need to access the incubator, open and close the doors carefully. This will prevent disturbing the even distribution of cells across the well.
- 3.8.3. Feed 2ml/well mTeSR™1 Medium to cells daily as described below until ready to be passaged or harvested.

Section 4: Feeding Pluripotent Stem Cells: Feeder Independent – mTeSR™1 Protocol

4.1. Required Equipment

- 4.1.1. Biosafety cabinet
- 4.1.2. 37°C / 5% CO₂ incubator
- 4.1.3. Light microscope (a camera is recommended)

4.2. Required Supplies

- 4.2.1. 5ml and 10ml sterile serological pipettes (Fisher, 13-678-27E, 13-67827F) or equivalent



4.2.2. Sterilized Pasteur pipettes (Fisher, 13-678-20D)

4.3. Required Reagents

4.3.1. mTeSR™1 Medium (Stem Cell Technologies, 85850)

4.4. Feeding Pluripotent Stem Cells

- 4.4.1. Observe the pluripotent stem cells using a microscope. If they require passaging, follow the passaging protocol below.
- 4.4.2. If they do not require passaging, aspirate the spent medium with a sterilized Pasteur pipette. If feeding more than one plate, use a different pipette for each plate in order to reduce risk of contamination.
- 4.4.3. Add 2.0ml of mTeSR™1 Medium to each well. After pipettes are used once, they must be disposed of to reduce the contamination potential. Return the 6-well plate to the 37°C incubator.
- 4.4.4. Repeat procedure daily until cells are ready to be passaged or harvested.

Section 5: Passaging Pluripotent Stem Cells: Feeder Independent - mTeSR™1 Protocols

Note: There are two methods for passaging: A reagent-based method of passaging is recommended for cultures with greater than 10 colonies and is suitable for standard passaging. A manual passaging method is used when there is significant differentiation present and the culture must be maintained. Either Dispase or EDTA (Versene®) can be used to passage cells using the “no-spin” method. While WiCell currently recommends passaging with EDTA (Versene®) for best results, Dispase based passaging protocols have been included for convenience for those laboratories choosing to use this method.

5.1. Required Equipment:

- 5.1.1. Biosafety cabinet
- 5.1.2. Hood (biosafety or static) equipped with stereomicroscope
- 5.1.3. Colony marker
- 5.1.4. 37°C / 5% CO₂ incubator
- 5.1.5. 37°C water bath

5.2. Required Supplies:

- 5.2.1. 5ml sterile serological pipettes (Fisher, 13-678-27E) or equivalent
- 5.2.2. Sterilized Pasteur pipettes (Fisher, 13-678-20D)
- 5.2.3. Cutting tool (for manual passaging only: this can be a needle, modified Pasteur pipette, micropipette tip, SweMed™ instrument, etc.)

5.3. Required Reagents:

- 5.3.1. Matrigel™, Growth Factor Reduced (Corning®, 354230) or rhVitronectin (R&D Systems, 2308-VN) coated 6-well plate (Nunc, 140675), prepared as indicated previously



- 5.3.2. mTeSR™1 Medium (Stem Cell Technologies, 85850)
- 5.3.3. DMEM/-F-12 Medium (Invitrogen, 11330), if using Dispase
- 5.3.4. Dispase (Invitrogen, 17105-041) or Versene® Solution (Lonza 17-711E) or equivalent

5.4. Determine When to Passage (Split) Cells and the Correct Density

Note: In general, split cells when the first of the following occur:

- 5.4.1. Pluripotent stem cell colonies are becoming too dense or too large.
- 5.4.2. Increased differentiation occurs.

Note: The split ratio is variable, though generally between 1:2 and 1:6 when using Dispase for passaging and between 1:8 and 1:20 when using EDTA for passaging. Occasionally cells will grow at a different rate and the split ratio will need to be adjusted. A general rule is to observe the last split ratio and adjust the ratio according to the appearance of the pluripotent stem cell colonies. If the cells look healthy and colonies have enough space, split using the same ratio, if they are overly dense and crowding, increase the ratio, and if the cells are sparse, decrease the ratio. Cells will generally need to be split every 4-6 days based upon appearance, but decisions on passaging should be made by evaluating the appearance of the cells. Occasionally cells will need to be passaged earlier or later than usual.

5.5. Prepare Culture for Passaging

- 5.5.1. Examine the cultures to be passaged and remove differentiation if necessary. Use the colony marker on the microscope to mark all areas of differentiation on the plate of pluripotent stem cells. Determine which method of differentiation removal is required based on the level of differentiation:

% Differentiation	Selection Method
<5%, or isolated differentiated colonies	Removal by suction
5-30% or partially differentiated colonies	Pick-to-remove
>30%	Manual Passage

- 5.5.2. **Pick-To-Remove:** If removing differentiation by the pick-to-remove method, transfer the plate into a hood equipped with a stereomicroscope. Remove all areas of differentiation with a modified pipette or micropipette tip.
- 5.5.3. **Removal by Suction:** If removing differentiation by suction, become familiar with the passaging protocols detailed below as this occurs during the procedure.
 - 5.5.3.1. Versene Passaging: Just prior to removing the Versene® wash step, confirm the Pasteur pipette tip in intact and not chipped. Carefully press the pipette tip to the circled area and suction off the differentiated cells. Add 1ml/well of Versene® and begin treatment time. Continue the passage procedure as detailed below.
 - 5.5.3.2. Dispase Passaging: Just prior to removing the third wash step after treating with Dispase, confirm the Pasteur pipette tip in intact and not chipped.

Carefully press the pipette tip to the circled area and suction off the differentiated cells. Collect cells immediately after removal of differentiation.

5.5.3.3. Make sure not to dry out the culture well, add more wash reagent if needed.

5.6. Passaging Cells Using Reagent-based Method

5.6.1. Passaging Cells Using Versene®

5.6.1.1. Harvest Cells

- 5.6.1.1.1. Place plate of cells to be passaged in the sterile biosafety cabinet.
- 5.6.1.1.2. Aspirate the spent medium from the wells to be passaged with a Pasteur pipette. At least one well of cells should be fed separately and left unpassaged to be used as a backup to protect against problems with the split that would otherwise jeopardize the culture (contamination, etc.).
- 5.6.1.1.3. Rinse each well with 1ml room temperature Versene®. Aspirate removing marked areas of differentiation as previously described (removal by suction).
- 5.6.1.1.4. Add 1ml room temperature Versene® to each well, set aside in the BSC.
- 5.6.1.1.5. Treat with Versene® for 6-9 minutes (depending on cell line) undisturbed at room temperature.
- 5.6.1.1.6. While treating with Versene®, aspirate the plating medium from a plate pre-coated with Matrigel™ or rhVitronectin (as described previously), add 1.5ml/well of mTeSR™1 Medium per well, set aside.
- 5.6.1.1.7. Also while treating with Versene®, determine volume of cells to add to each new well by dividing total volume of cell suspension by the number of possible wells based on the split ratio.

EXAMPLE 1: 1 well collected in a total of 3ml at a split ratio of 1:20
→ $3\text{ml} \div 20 \text{ wells} = 0.150\text{ml/well} = 150\text{ul per well}$.

EXAMPLE 2: 4 wells collected in a total of 6ml at a split ratio of 1:15
→ $6\text{ml} \div 60 \text{ wells} = 0.1\text{ml/well} = 100\text{ul per well}$.
- 5.6.1.1.8. Aspirate the Versene® with a Pasteur pipette carefully without disturbing the attached cell layer.
 - 5.6.1.1.8.1. If cells become free-floating, collect and spin down. Re-suspend gently in 3-6ml, depending on your culture. Use this re-suspension volume to calculate volume of cells/well to add.
- 5.6.1.1.9. Use 3ml of mTeSR™1 medium, hold a 5ml glass pipette perpendicular to the plate. Wash the cells off of the first well with culture medium using a back and forth motion and starting at the bottom of the well and working to the top of the well. Repeat if necessary. You may move between wells with the same medium to remove cells. Do not

work with more than 3ml/well (overfilling wells may lead to contamination).

Note: Minimize bubbles by pipetting gently. Cells should wash off without touching the pipette to the bottom of the plate. If cells stay adhered after rinsing plate, gently scrape cells, and increase the incubation time at the next passage to allow cells to wash off.

5.6.1.1.10. After the cells are removed from the surface of the well, pool the contents of the scraped wells into a sterile conical tube.

5.6.1.2. Check final volume of cell suspension, and correct to approximately 3ml/well passaged if needed.

5.6.1.3. **Plate Cells**

5.6.1.3.1. Gently re-suspend the cells using a 5ml pipette.

5.6.1.3.2. Add determined volume of cell suspension to each well of the prepared plate.

5.6.1.3.3. Return the plate to the incubator after plating the cells. Gently move the plate back and forth and side-to-side to evenly distribute the cells—avoid circular motions to prevent pooling in the center of the wells.

Note: While cells are attaching, try to limit opening and closing the incubator doors, and if you need to access the incubator, open and close the doors carefully. This will prevent disturbing the even distribution of cells to the surface of the well.

5.6.1.3.4. Incubate cells overnight to allow colonies to attach.

5.6.1.4. If passage was successful and free of contamination, the backup well can be discarded the day following passage.

5.6.1.5. Feed culture as previously described until ready to passage or freeze.

5.6.2. **Passaging Cells Using Dispase**

5.6.2.1. **Prepare 2mg/ml Dispase solution**

5.6.2.1.1. Scale up or down based on need.

5.6.2.1.2. Combine 50mg Dispase and 25ml DMEM/F-12.

5.6.2.1.3. Filter sterilize, store at 4°C for up to 14 days.

5.6.2.2. Remove pluripotent stem cell plate from incubator and place it in the biosafety cabinet.

5.6.2.3. **Harvest Cells**

5.6.2.3.1. Aspirate the spent medium from the wells to be passaged with a Pasteur pipette. At least one well of cells should be fed separately and left unpassaged to be used as a backup to protect against problems with the split that would otherwise jeopardize the culture (contamination, etc.).

- 5.6.2.3.2. Add 1ml room temperature Dispase Solution to each well to be passaged.
- 5.6.2.3.3. Incubate for 7 minutes at 37°C.
- 5.6.2.3.4. While incubating, aspirate the plating medium from a plate pre-coated with Matrigel™ or rhVitronectin (as described previously), add 1.5ml/well of mTeSR™1 Medium per well, set aside.
- 5.6.2.3.5. Aspirate the Dispase Solution with a Pasteur pipette. Remove the Dispase carefully without disturbing the attached cell layer.
- 5.6.2.3.6. Gently wash the attached cells three times with 1ml/well of DMEM/F-12 per wash. If removing by suction, aspirate marked areas of differentiation as previously described when removing the third rinse.
Note: Do not dispense the medium in a continuous stream in one spot because the cells in that area will peel off.
- 5.6.2.3.7. Add 1-2ml of mTeSR™1 Medium to each well (depending on determined passage ratio: If 1:4 or greater use 2ml/well. If <1:4 use less medium). Do not work with more than 3ml/well (overfilling wells may lead to contamination).
- 5.6.2.3.8. Hold a 5ml pipette perpendicular to the plate and gently scrape the surface of the plate while simultaneously dispensing medium. Repeat if necessary.
Note: Minimize bubbles by scraping and pipetting gently.
- 5.6.2.3.9. Pipette the medium slowly up and down to wash the cells off the surface. Be careful not to create bubbles.
- 5.6.2.3.10. Leave the contents in the wells until all wells are scraped.
- 5.6.2.3.11. After the pluripotent stem cells are removed from the surface of the well, pool the contents of the scraped wells into a sterile conical tube.
- 5.6.2.3.12. Pipette cells up and down gently a few times in the conical tube to further break-up cell colonies if needed. Pipette carefully to reduce foaming.
- 5.6.2.3.13. Determine how much additional medium is required so 0.5ml of cell suspension can be added to each new well. This is dependent on the split ratio and the number of wells used. There should be a total of 2.0ml of medium and cells in each of the new wells (0.5ml of cell suspension + 1.5ml of pre-plated culture medium)

5.6.2.4. Plate Cells

- 5.6.2.4.1. Gently re-suspend the cells using a 5ml pipette.
- 5.6.2.4.2. Add 0.5ml of cell suspension to each well of the new plate.
- 5.6.2.4.3. Return the plate to the incubator after plating the cells. Gently move the plate back and forth and side-to-side to evenly distribute the

cells—avoid circular motions to prevent pooling in the center of the wells.

- 5.6.2.4.4. **Note:** While cells are attaching, try to limit opening and closing the incubator doors, and if you need to access the incubator, open and close the doors carefully. This will prevent disturbing the even distribution of cells to the surface of the well.
- 5.6.2.4.5. Incubate cells overnight to allow colonies to attach.
- 5.6.2.4.6. If passage was successful and free of contamination, the backup well can be discarded the day following passage.
- 5.6.2.4.7. Feed culture as previously described until ready to passage or freeze.

5.7. Manual Passaging

Note: Manual passaging puts a very high selection pressure on cultures, and therefore we recommend only using when absolutely necessary. Occasionally, cultures may be very sparse after thaw, requiring manual passaging. Other than directly out of thaw, we recommend manual passaging only when necessary to save an irreplaceable culture.

- 5.7.1. Aspirate the plating medium from a plate pre-coated with Matrigel™ or rhVitronectin (as described previously), add 1.0ml/well of mTeSR™1 Medium per well, set aside. If using ROCK inhibitor, add 1µl/ml ROCK inhibitor working stock solution to each well that will receive cells.
- 5.7.2. Remove pluripotent stem cell plate from incubator and place it in the biosafety cabinet. Aspirate the spent medium from the wells to be passaged with a Pasteur pipette. If possible, one well of cells should be fed separately and left to be used as a backup to protect against problems with the split that would otherwise jeopardize the culture (contamination, etc.). If it is not possible to leave an entire well (if you have only one well to passage) be sure to leave some material in the well to serve as a back-up.
- 5.7.3. Add 1.0ml mTeSR™1 Medium to each well to be passaged plus 1µl/ml/well ROCK inhibitor working stock solution, if using.
- 5.7.4. Transfer the plate of pluripotent stem cells to be passaged into a sterile hood equipped with a stereomicroscope (a PCR enclosure may be used if extreme care is taken).
- 5.7.5. Remove the undifferentiated colonies from the culture by cutting each colony into several (4-5) pieces and nudge them so they are floating in the medium. This can be done with a modified Pasteur pipette, micropipette tip, needle or SweMed™ instrument.
- 5.7.6. Take plate back to the biosafety cabinet, use a 5ml pipette to transfer all of the medium containing the pieces into the prepared wells. Transfer up to 50 colony pieces into each prepared well.



5.7.7. Return the plate to the incubator. Gently move the plate back and forth and side-to-side to evenly distribute the cells—avoid circular motions to prevent pooling in the center of the wells.

Note: While cells are attaching, open and close the incubator doors carefully. This will prevent disturbing the even distribution of cells to the surface of the well.

5.7.8. Rinse and feed the plate that cells were harvested from, and return it to the incubator as well.

5.7.9. Incubate cells overnight to allow colonies to attach. If they do not appear to be attached the following day, do not feed and allow an additional day to attach. Additional medium may be added to the well.

5.7.10. If passage was successful and free of contamination, the backup well can be discarded the day following passage.

5.7.11. Feed culture as previously described until ready to passage or freeze.

Section 6: Freezing Pluripotent Stem Cells: Feeder Independent - mTeSR™1 Protocol

6.1. Required Equipment

- 6.1.1. Biosafety cabinet
- 6.1.2. 37°C / 5% CO₂ Incubator
- 6.1.3. 37°C water bath
- 6.1.4. Centrifuge
- 6.1.5. Light microscope
- 6.1.6. Liquid Nitrogen storage tank, and liquid nitrogen

6.2. Required Supplies

- 6.2.1. Metal forceps
- 6.2.2. Cryogenic handling gloves and eye protection
- 6.2.3. Isopropanol freezing containers, and isopropanol
- 6.2.4. 1.5ml Cryovials, (Nunc, 5000-1020)
- 6.2.5. Plastic cryovial holders
- 6.2.6. 5ml and 10ml sterile serological pipettes (Fisher, 13-678-27E, 13-67827F) or equivalent
- 6.2.7. 95% Ethanol

6.3. Required Reagents

- 6.3.1. mTeSR™1 Medium (Stem Cell Technologies, 85850)
- 6.3.2. mFreSR™ Cryopreservation Medium (Stem Cell Technologies, 05855)



- 6.3.3. DMEM-F12 Medium (Invitrogen, 11330-057), if using Dispase
- 6.3.4. Versene® or Dispase Solution (2mg/ml) as required
- 6.4. **Prepare for Freeze**
 - 6.4.1. One well of cells will be frozen into 2 vials. Label cryovials with the cell line, passage number (increase the passage number on the plate by 1 to label the vial so that the passage number on the vial is reflective of the passage number at thaw), the freeze date, and your initials. Use an alcohol proof pen or labels that resist liquid nitrogen and ethanol. Place in biosafety cabinet.
 - 6.4.2. Sterilize the vials in the biosafety cabinet for 20 minutes with UV light. Turn on the blower and open the sash. Spray down the whole surface with ethanol and allow it to evaporate for 20 minutes prior to initiating cryopreservation.
 - 6.4.3. Obtain a recharged, room temperature isopropanol freezing container. The isopropanol must be replaced every 5 uses.
 - 6.4.4. View all cells under the microscope. Discard any contaminated plates. Identify and remove differentiation as described above if necessary.

6.5. Freezing Using Versene® Harvest

Note: If cells from more than one plate are being frozen, stagger the Versene® wash and treatment by 3-4 minutes between plates to avoid overexposure. Overexposure to Versene® will lead to the cells detaching from the plate.

- 6.5.1. Remove spent medium and add 1ml of Versene® to each well of each 6-well plate. Aspirate. Again, add 1ml of Versene® to each well, set plate aside.
- 6.5.2. Treat pluripotent stem cells with Versene® for 6-8 minutes (depending on cell line) at room temperature.
- 6.5.3. **Harvest and Wash Cells**
 - 6.5.3.1. Aspirate Versene® from each well, taking care not to remove any floating colonies.
 - 6.5.3.2. If harvesting 6 wells of cells, gently wash the cells off with 3ml of mFreSR™ Medium for each plate using a 5ml glass pipette. Do not work with more than 3ml/well (overfilling wells may lead to contamination). Hold the pipette perpendicular to the plate. Wash cells off of the first well with medium using a back and forth motion and starting at the bottom of the well and working to the top of the well. Repeat if necessary, transferring the medium from well to well, add the cells to the 50ml conical tube.
 - 6.5.3.3. Wash each plate again with 3ml of mFreSR™ 1 Medium to collect any remaining cells, transferring the medium from well to well and add the medium to the 50ml conical tube.
 - 6.5.3.4. Repeat harvest for any remaining plates. Continue to pool all cells to create a uniform lot.



- 6.5.4. Add mFreSR™ Medium to the pooled cells reach desired freezing density. Vials frozen using Versene® can be less dense than other standard methods. Freezing 1 plate at 2 cryovials/well will require a total of 12ml of mFreSR™ 1 Medium
 - 6.5.5. Pipette pooled cells very gently to evenly mix suspension.
 - 6.5.6. With the same pipette, distribute 1ml of cell suspension to each prepared vial. Mix cell pool every 6-10 vials for even distribution.
 - 6.5.7. Quickly, place cryovials into an isopropanol containing freezing container. Place the freezing containers in the -80°C freezer overnight.
 - 6.5.8. Transfer cell vials to liquid nitrogen storage the following day.
- 6.6. Freeze Using Dispase Harvest**
- 6.6.1. Remove spent medium and add 1ml of Dispase Solution to each well of each 6-well plate.
 - 6.6.2. Incubate pluripotent stem cells for 5 minutes at 37°C.
 - 6.6.3. Confirm colony separation by viewing the plate under the microscope. Look for the perimeter of the colony to appear folded back.
 - 6.6.4. **Harvest Cells**
 - 6.6.4.1. Aspirate Dispase Solution from each well, taking care not to remove any floating colonies.
 - 6.6.4.2. Wash each adherent well with 1ml of DMEM/F-12. Repeat two more times for a total of three washes, completely removing medium while leaving colonies attached at each wash.
 - 6.6.4.3. Add 1ml of mTeSR™ 1 medium to each well.
 - 6.6.4.4. When harvesting 6 wells of a 6-well plate, take up 1ml of medium from the first three wells in a 5ml glass pipette. Hold the pipette perpendicular to the plate and gently scrape the surface of the plate while simultaneously dispensing medium to wash the cells off the surface. Be careful to keep cells in small clumps. Cells will recover from the thaw more efficiently if frozen in aggregates.
 - 6.6.4.5. Transfer the cells in a sterile 50ml centrifuge tube per plate.
 - 6.6.4.6. Repeat harvest process for remaining 3 wells, add cell to same conical tube to create a cell pool.
 - 6.6.4.7. Wash each plate with 3ml of mTeSR™ 1 Medium to collect any residual cells, transfer the medium from well to well and add the medium to the 50ml conical tube.
 - 6.6.4.8. Centrifuge cells at 200xg for 5 minutes
 - 6.6.4.9. Aspirate the supernatant being careful not to disturb the cell pellet. Very slowly and gently re-suspend cell pellet by adding 1ml mFreSR™ Medium per every well harvested. Freezing 1 plate at 1 well/cryovial will require



WiCell Feeder Independent Pluripotent Stem Cell Protocols

SOP Number: SOP-SH-002

Version: K

6ml of mFreSR™1 Medium. If there is more than one conical tube, you should pool them at this point for a uniform lot.

- 6.6.5. Pipette pooled cells very gently to evenly mix suspension.
- 6.6.6. With the same pipette, distribute 1ml of cell suspension to each prepared vial. Mix cell pool every 6-10 vials for even distribution.
- 6.6.7. Quickly, place cryovials into an isopropanol containing freezing container. Place the freezing containers in the -80°C freezer overnight.
- 6.6.8. Transfer cell vials to liquid nitrogen storage the following day.

Section 7: Transitioning Between Culture Platforms

Transfer between culture platforms should be done only after an initial bank of material has been frozen back in the original conditions. When transferring cultures from one feeder-independent platform to another, follow the manufacturer's instructions for transitioning cultures to the new platform. When transferring feeder-independent cultures to a murine embryonic fibroblast (MEF) based culture platform, passage cells as using Dispase as described above (also available online at www.WiCell.org), re-suspending the cells prior to plating in the appropriate medium for feeder-based culture. If using WiCell's MEF based protocols following transition, no adaptation time is required, and cells should be re-suspended in standard KOSR containing Stem Cell Culture Medium prior to plating on MEFs. However, if using alternate protocols, depending on platform (medium, feeders) transitioning medium over the course of days or passages may be appropriate. Regardless of final platform, we recommend maintaining the initial cultures in the original conditions in parallel until the user can be confident that the transition is successful.

Section 8: Revision History and Protocol Approvals

8.1. Revision History

Version	Change Description	Effective Date
A	This document was previously not part of WiCell's document control system.	Not applicable
B	Updated protocol to represent current procedures, incorporated into the WiCell Document Control System	08-April-2010
C	Added attachment 2: MSDS to be included with WiCell produced cells only	13-August-2010
D	CC00127. Changed to reflect passage and freezing techniques using EDTA in place of Dispase. Referenced shipping packet insert in the thaw protocol to acquire recommended thaw ratio. Removed transfer of spent medium on day one after a thaw. MSDS was removed.	24-August-2011
E	CC00211, made changes to layout and format to be consistent with other shipping protocols, specifically the ordering of the supplies and reagents within sections. Changed EDTA to Versene, added BSC sterilization of prepared vials to Dispase freezing section, reduced Versene treatment time to 6-9 minutes	09-July-2013
F	CC00389. Added use of Rock Inhibitor note to section 3, and amended E8 reference to mTeSR™1.	09-October-2013
G	CC00392, Corrected spelling and grammatical errors.	30-January-2014
H	CC00445, reordered sections to allow for better flow and added copyright.	28-May-2015
I	CC00617, Added more references to checking the CoA for ROCK inhibitor use recommendations	19-August-2016





WiCell Feeder Independent Pluripotent Stem Cell Protocols

SOP Number: SOP-SH-002

Version: K

J	CC00635, Added details about Rock Inhibitor use in thawing section. Removed section for ROCK inhibitor prep, added to thaw protocol. Clarified how to break up cells in harvest and spin section. Changed Vitronectin plating concentration to 5ug/well.	07July-2017
K	CC00771, Updated vendor info for mTeSR1, Matrigel, Dispase and EDTA. Corrected ROCK inhibitor prep, removed directive to store prepared Matrigel plates at 4°C, removed directive to roll vial between hands while thawing, removed directive to transfer spent medium after thaw to new well, added more description for how to remove cells using EDTA, reduced the volume of dispase prepared, added freezing container must be room temperature, made harvesting sections consistent among methods, corrected volume for passaging examples, added that cells should not flow down the side of the tube when thawing, updated guidelines for removing differentiation, updated cell culture images. Changed “no-spin” passage method to reagent-based. Removed unnecessary DMEM/F-12 from reagent lists.	See SPDC

8.2. Approvals

2/15/2018	2/16/2018
 <hr/> JKG Quality Assurance Manager Signed by: Gay, Jenna	 <hr/> TEL Director - WiCell Stem Cell Bank Signed by: Ludwig, Tenneille

Attachment 1: Photographs of Pluripotent Stem cells grown on Matrigel™ in mTeSR™ 1

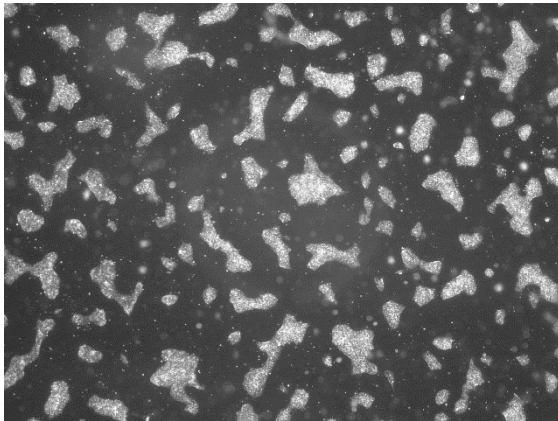

Fig 1: Pluripotent Stem cells mid split cycle (2.5x)

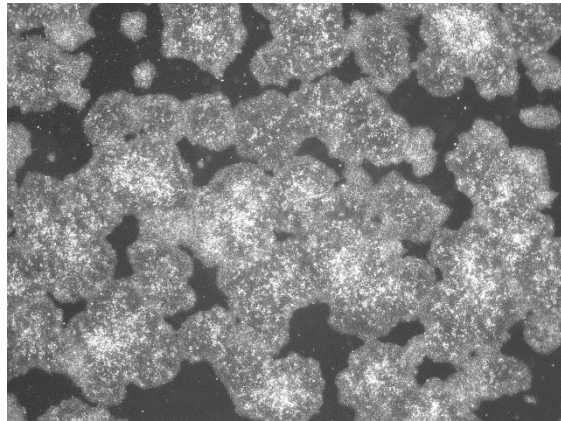

Fig 2: Pluripotent Stem cells, minimal differentiation (2.5x)

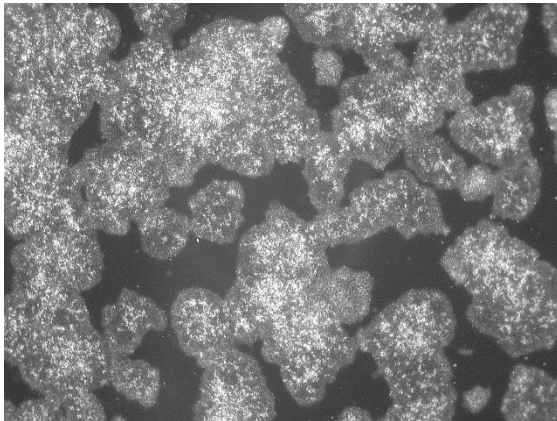

Fig 3: Pluripotent Stem cells pre-split (2.5x)

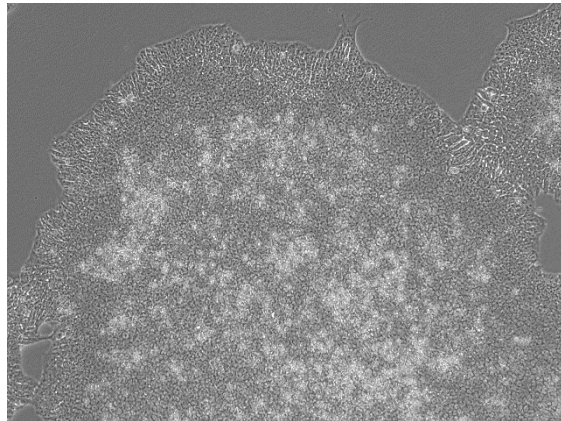

Fig 4: Pluripotent Stem cell colony pre-split (10x)

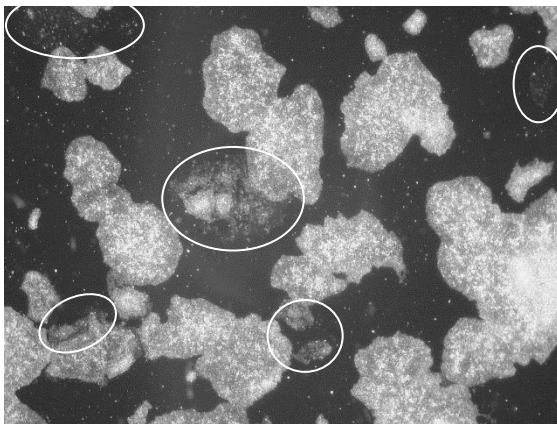

Fig 5: Differentiation, see circled areas (2.5x)

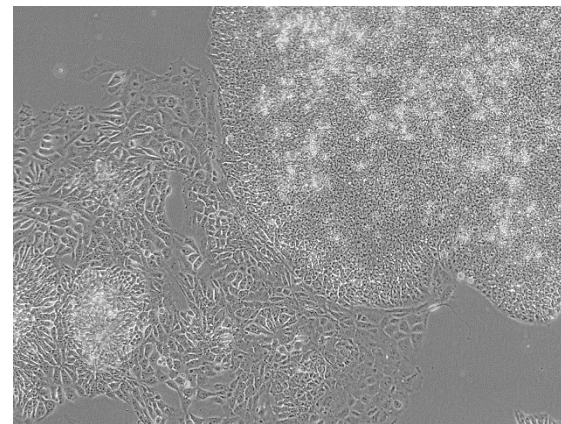

Fig 6: Differentiation (10x) between colonies