



## Thaw and Culture Details

Cell Line Name	<b>WC-24-02-DS-A</b>
WiCell Lot Number	<b>WB18711</b>
Provider	University of Wisconsin –Dr. Anita Bhattacharyya
Banked By	WiCell
Thaw and Culture Recommendations	WiCell recommends thawing 1 vial into 3 wells of a 6 well plate using mTeSR™1 and Matrigel®
Protocol	WiCell Feeder Independent Pluripotent Stem Cell Protocol
Culture Platform Prior to Freeze	Feeder Independent
	Medium: mTeSR™1
	Matrix: Matrigel®
Passage Number	p19 These cells were cultured for 18 passages prior to freeze. WiCell adds +1 to the passage number at freeze to best represent the overall passage number of the cells at thaw. Plated cells at thaw should be labeled passage 19.
Date Vialied	14-April-2015
Vial Label	WC-24-02-DS-A p19 WB18711
Biosafety and Use Information	Appropriate biosafety precautions should be followed when working with these cells. The end user is responsible for ensuring that the cells are handled and stored in an appropriate manner. WiCell is not responsible for damages or injuries that may result from the use of these cells. Cells distributed by WiCell are intended for research purposes only and are not intended for use in humans.

## Testing Performed by WiCell

Test Description	Test Provider	Test Method	Test Specification	Result
Karyotype by G-banding	WiCell	SOP-CH-003	Expected karyotype	See Report
Post-Thaw Viable Cell Recovery	WiCell	SOP-CH-305	≥ 15 Undifferentiated Colonies prior to passage, ≤ 30% Differentiation prior to passage, and recoverable attachment after passage	Pass
Identity by STR	UW Translational Research Initiatives in Pathology Laboratory	PowerPlex 16 HS System by Promega	Defines STR profile of deposited cell line	Pass
Sterility	Steris	ST/07	Negative	Pass
Mycoplasma	WiCell	SOP-QU-004	Negative	Pass

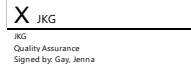
Approval Date	Quality Assurance Approval
28-May-2015	<div style="text-align: right;">8/27/2020</div>  <p>X JKG JKG Quality Assurance Signed by Gay, Jenna</p>

**Date Reported:** Wednesday, April 29, 2015

**Cell Line:** WC-24-02-DS-A-WB18711 11242

**Passage#:** 19

**Date of Sample:** 4/22/2015

**Specimen:** iPSC

**Results:** 46,XX

**Cell Line Gender:** Female

**Reason for Testing:** Lot release testing

**Investigator:** [REDACTED], WiCell CDM

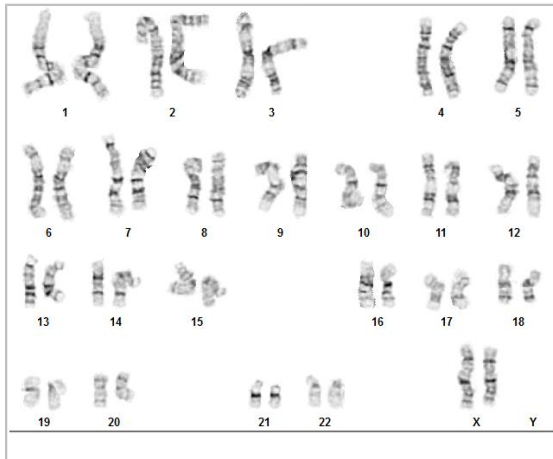

**Cell:** 35

**Slide:** 2

**Slide Type:** Karyotype

**Total Counted:** 20

**Total Analyzed:** 9

**Total Karyotyped:** 4

**Band Resolution:** 450 - 475

### Interpretation:

**This is a normal karyotype. No clonal abnormalities were detected at the stated band level of resolution.**

**Completed by:** [REDACTED] MS, CG(ASCP)

**Reviewed and Interpreted by:** [REDACTED] PhD, FACMG

**A signed copy of this report is available upon request.**

**Date:** \_\_\_\_\_ **Sent By:** \_\_\_\_\_ **Sent To:** \_\_\_\_\_ **QC Review By:** \_\_\_\_\_

*Limitations: This assay allows for microscopic visualization of numerical and structural chromosome abnormalities. The size of structural abnormality that can be detected is >3-10Mb, dependent upon the G-band resolution obtained from this specimen. For the purposes of this report, band level is defined as the number of G-bands per haploid genome. It is documented here as "band level", i.e., the range of bands determined from the four karyograms in this assay. Detection of heterogeneity of clonal cell populations in this specimen (i.e., mosaicism) is limited by the number of metaphase cells examined, documented here as "# of cells counted".*

*This assay was conducted solely for listed investigator/institution. The results may not be relied upon by any other party without the prior written consent of the Director of the WiCell Cytogenetics Laboratory. The results of this assay are for research use only. If the results of this assay are to be used for any other purpose, contact the Director of the WiCell Cytogenetics Laboratory.*

*Unless otherwise mutually agreed in writing, the services provided to you hereunder by WiCell Research Institute, Inc. ("WiCell") are governed solely by WiCell's Terms and Conditions of Service, found at [www.wicell.org/privacyandterms](http://www.wicell.org/privacyandterms). Any terms you may attach to a purchase order or other document that are inconsistent, add to, or conflict with WiCell's Terms and Conditions of Service are null and void and of no legal force or effect.*

# Short Tandem Repeat Analysis

Department of Pathology and Laboratory Medicine  
TRIP Laboratory (Molecular)  
<http://www.pathology.wisc.edu/research/trip>

WiCell®  
info@wicell.org  
(888) 204-1782

**Sample Report:**

11242-STR  
**Sample Name on Tube:** 11242-STR  
148.6 ng/μL, (A260/280=1.94)  
**Sample Type:** Cells  
**Cell Count:** ~2 million cells

**Requestor:**

WiCell Research Institute  
Quality Department

**Sample Date:** N/A

**Receive Date:** 05/04/15  
**Assay Date:** 05/05/15  
**File Name:** 150507 str jam  
**Report Date:** 05/12/15

STR Locus	STR Genotype Repeat #	STR Genotype
FGA	16-18,18.2,19,19.2,20,20.2,21,21.2,22, 22.2, 23, 23.2, 24, 24.2, 25, 25.2, 26-30, 31.2, 43.2, 44.2,45.2, 46.2	Identifying information has been redacted to protect donor confidentiality. If more information is required, please, contact <a href="#">WiCell's Technical Support</a> .
TPOX	6-13	
D8S1179	7-18	
vWA	10-22	
Amelogenin	X,Y	
Penta_D	2.2, 3.2, 5, 7-17	
CSF1PO	6-15	
D16S539	5, 8-15	
D7S820	6-14	
D13S317	7-15	
D5S818	7-16	
Penta_E	5-24	
D18S51	8-10, 10.2, 11-13, 13.2, 14-27	
D21S11	24,24.2,25,25.2,26-28,28.2,29,29.2, 30, 30.2,31, 31.2,32,32.2,33,33.2, 34,34.2,35,35.2,36-38	
TH01	4-9,9.3,10-11,13.3	
D3S1358	12-20	

**Results:** Based on the 11242-STR cells submitted by WiCell QA dated and received on 05/04/15, this sample (Label on Tube: 11242-STR) defines the STR profile of the human stem cell line WC-24-02-DS-A comprising 26 allelic polymorphisms across the 15 STR loci analyzed.

**Interpretation:** No STR polymorphisms other than those corresponding to the human WC-24-02-DS-A stem cell line were detected and the concentration of DNA required to achieve an acceptable STR genotype (signal/noise) was equivalent to that required for the standard procedure (~1 ng/amplification reaction) from human genomic DNA. This result suggests that the 11242-STR sample submitted corresponds to the WC-24-02-DS-A stem cell line and was not contaminated with any other human stem cells or a significant amount of mouse feeder layer cells.

**Sensitivity:** Sensitivity limits for detection of STR polymorphisms unique to either this or other human stem cell lines is ~2-5%.

**X<sub>RMB</sub>** Digitally Signed on 05/12/15  
\_\_\_\_\_  
TRIP Laboratory, Molecular

**X<sub>WMR</sub>** Digitally Signed on 05/12/15  
\_\_\_\_\_, PhD, Director / Co-Director  
UWHC Molecular Diagnostics Laboratory / UWSMPH TRIP Laboratory

Testing was accomplished by analysis of human genetic polymorphisms at STR loci. This methodology has not yet been approved by the FDA and is for investigational use only.

Acknowledge TRIP in your publications, posters & presentations. For details, see: <http://www.pathology.wisc.edu/research/trip/acknowledging>  
Unless otherwise mutually agreed in writing, the services provided to you hereunder by WiCell Research Institute, Inc. ("WiCell") are governed solely by WiCell's Terms and Conditions of Service, found at [www.wicell.org/privacyandterms](http://www.wicell.org/privacyandterms). Any terms you may attach to a purchase order or other document that are inconsistent, add to, or conflict with WiCell's Terms and Conditions of Service are null and void and of no legal force or effect.

# Sterility Report

Biotest Laboratories, Inc.

*Making life-saving products possible*

WiCell Research Institute, Inc.  
WiCell Quality Assurance  
505 South Rosa Road, Suite 120  
Madison, WI 53719

BIOTEST SAMPLE # 15050336  
VALIDATION # NG  
TEST PURPOSE NG

PRODUCT WIP05i-iPSCas9KO-WB17902 11253  
RUES3-DB18144 11255  
WC005i-FX11-7-WB18030 11256  
WIC02i-02-05-WB18279 11257  
PACT-ESC-WA01-RB18519 11258  
PACT-ESC-WA01-RB18522 11259  
WIP07e-H9Cas9Het-WB18521 11260  
WIP06i-iPSCas9Het-WB18520 11261  
UWWC1-DS4-WB18225 11262  
UWWC1-2DS3-WB18532 11263  
WC-24-02-DS-C-WB18862 11264  
WC-24-02-DS-B-WB18712 11265  
WC-24-02-DS-M-WB18754 11266  
UWWC1-DS2U-WB19012 11267  
WIC07i-07982-4-WB18972 11268  
WC-24-02-DS-P-WB18907 11269  
WC-24-02-DS-A-WB18711 11270  
WC-24-02-DS-O-WB19180 11271  
WC-3801-5-WB16647 11272

PRODUCT LOT	NA	BI LOT	NA
STERILE LOT	NA	BI EXPIRATION DATE	NA
STERILIZATION LOT	NA	DATE RECEIVED	2015-05-06
STERILIZATION DATE	NA	TEST INITIATED	2015-05-07
STERILIZATION METHOD	NA	TEST COMPLETED	2015-05-21
SAMPLING BLDG / ROOM	NA		

REFERENCE Processed according to LAB-003: Sterility Test Procedure

Nineteen (19) products were each divided between 40 mL TSB and 40 mL FTG. The samples were then cultured at 20-25 C and 30-35 C respectively and were monitored for a minimum of 14 days.

- USP
- BI Manufacturers Specifications
- Other

Specific test results may not be indicative of the characteristics of any other samples from the same lot or similar lots. Liability is limited to the costs of the tests.

Biotest Laboratories ■ 9303 West Broadway Ave. ■ Brooklyn Park, MN 55445 ■ USA ■ (763) 315-1200

A subsidiary of STERIS Corporation

BIOTEST SAMPLE # 15050336

RESULTS	# POSITIVES	# TESTED	POSITIVE CONTROL	NEGATIVE CONTROL
Non-Sterile	1	19	NA	2 Negatives

COMMENTS One (1) sample labeled as WC-24-02-DS-M-WB18754 11266 had growth in FTG.

REVIEWED BY  DATE 26 MAY 15

Specific test results may not be indicative of the characteristics of any other samples from the same lot or similar lots. Liability is limited to the costs of the tests.

Biotest Laboratories ■ 9303 West Broadway Ave. ■ Brooklyn Park, MN 55445 ■ USA ■ (763) 315-1200

Form: M-002 rev. 11  
Effective:

A subsidiary of STERIS Corporation





# Mycoplasma Detection Assay Report

Testing Performed by WiCell

Lot Release Testing

04-27-2015

FORM SOP-QU-004.01

Version D Edition 01

Reported by: SS

Reviewed by: JB

Berthold Flash n' Glo 539

#	Sample Name	Reading A			Reading B			Ratio B/A	Result	Comments/Suggestions
		RLU1	RLU2	Ave	RLU1	RLU2	Ave			
1	WC-24-02-DS-A-WB18711-11242	190	190	190	58	62	60	0.32	Negative	
2	Positive (+) Control	261	260	260.5	6542	6533	6538	25.10	Positive	
3	Negative (-) Control	441	438	439.5	36	37	36.5	0.08	Negative	

